



AUCTION

LEADING THE INDUSTRY SINCE 1945

WEDNESDAY – APRIL 17, 2019 – 10:00 AM SHARP

Raber Dairy Farms Inc.

OWNERS RETIRING FROM DAIRY FARMING

CLAAS S.P. (4 WD) CHOPPER – MFWD TRACTORS – FORAGE & FARM EQUIPMENT – SKID LOADER – BULK TANK & DAIRY EQUIPMENT – 200 QUALITY I.D. HOLSTEIN COWS & BRED HEIFERS
LIVE & ONLINE BIDDING THROUGH PROXI & COWBUYER

NO SMALL ITEMS – PLEASE BE ON TIME – FARM EQUIPMENT SELLS FIRST

Absolute auction, owners retiring after a lifetime of dairy farming, all sells to the highest bidders

on location: **10310 STATE ST., LOUISVILLE, OH 44641**

Directions: Take Rt. 44 north of Louisville, OH – OR – south of Rt. 224 in Randolph, OH to State St. and east to address – OR – State St. (Rt. 62) west of Alliance, OH to address. Watch for KIKO signs.



Claas Chopper & Heads – Forage Equipment: 2004 Claas Jaguar 870 SP 4WD chopper with 4700 hrs – Selling Separate: Claas RU 450 Xtra 6-row folding rotary corn head – Claas PU 300 hay head – one-owner Meyer Boss 22' rear unloading forage box with XT 2200 gear – one-owner Blazer 1016 silage table like new – one-owner UTF 4205 hyd. silage dump wagon – NH 40 blower



Tractors – Skid Loader – Trucks: One-owner 2009 Agco RT 155 cab, MFWD, power Maxx CVT trans. 4 remotes, 480/80 R42 rubber with axle duals, 4100 hrs. – 1995 White 6215 workhorse cab, MFWD, 480/80 R46 rubber axle duals 3 remotes 18 sp. PS trans, 5988 hrs front weights – Steiger Cougar II 4WD articulate tractor with 250 HP Cat 20-8-38 dual quads 5200 hrs triple remote with front hydraulics (no blade) – one-owner 2010 Gehl 5640 2-speed skid loader with aux. hyd. and hyd. quick connect 5600 hrs – 1978 Mack tandem dump 15' bed 5 & 2 sp 300 mack engine – GMC Brigadaire with Detroit diesel 8 sp Hi/Lo with New Leader 15' lime box

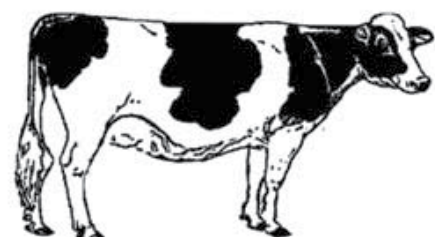

Information is believed to be accurate but not guaranteed.



330.455.9357 • kikoauctions.com





KIKO AUCTIONEERS

2722 Fulton Dr. NW, Canton, OH 44718
kikoauctions.com

Wednesday – April 17, 2019 – 10:00 AM Sharp

RABER DAIRY FARMS INC.

Claas S.P. (4 WD) Chopper – MFWD Tractors –
Forage & Farm Equipment – Skid Loader – Bulk
Tank & Dairy Equipment – 200 Quality I.D. Holstein
Cows & Bred Heifers
Live & Online Bidding Through Proxi & Cowbuyer
No Small Items – Please Be On Time – Farm
Equipment Sells First



Members – State and National Auctioneers Association



Farm Equipment: One-owner good Meyer 8720 tandem twin vertical beater manure spreader – one-owner 2001 Great Plains 1300 21-hole double disc with packing wheels grain drill with grass seeder nice – JD 2500 7-bottom hyd. cushion on-land plow – H & S Z10-13 wheel rake – Sitrex MK Magnum 10-12 wheel rake – one-owner DMI 2800 12-row 800 gal. applicator – JD 346 sq. baler with pan kicker – Claas Roll 66 4X5 round baler net wrap – H & S 18' kick bale wagon – United Farm Tool 500-bushel grain cart – L-Rich 30' folding field cultivator with Remington harrow – Gehl 7140 feed wagon

Bulk Tank & Dairy Equipment – Computer Calf Feeder: One-owner DariKool 3000-gal bulk tank with auto wash, Ser #G34233 with twin compressor both less than year old – Delaval 10 HP Vari-speed vacuum pump – 3" SS line and receiver group with 18 Boumatic signature series take offs and 18 Boumatic milking units with Boumatic CIP guardian automatic wash system – Mueller AT4-DWD-61 SN 2273CA plate cooler – one-owner Delaval Forester Techick computerized calf feeder with 3 stations – 3 Calf-Tel super hutches

Dairy Cattle: Free stall and parlor trained & TMR fed 2X RHA 25,098 M, 978 fat, 780 protein, 200 head of ID Holsteins 85# tank average, DHIA tested, ABS bred, approx. 150 lactating cows, mostly 1st and 2nd lactation, good udders, feet and legs. Approx. 50 bred heifers springers to short bred. (Heifers are bred to Angus bull) Shots are up to date and tested for interstate shipment. You'll like these cattle. **Pedigrees:** Mike Schmuck, 330-323-1364

Selling for Neighbor: Sunflower 6332 26' mulch finisher – Summers super coulter 30' all new blades and tines – JD 200 28' crumbler – Glencoe WP 42 31 1/2' single roll packers

Sale Order: 10:00 AM Sharp farm equipment followed by dairy equipment then dairy cattle at approx. 11:15 AM.

TERMS ONSITE: Driver's license or State ID required to register for bidder number. Cash, Check, Debit Card, Visa, or Master Card accepted. 4% buyer's premium on all sales; 4% waived for cash or check. Information is believed to be accurate but not guaranteed.

ONLINE TERMS FOR PROXI BIDDERS: 5% buyer's premium to be added to the highest bid to establish purchase price. All items sold as is. To register for online bidding and full terms, go to www.kikoauctions.com for a link to Proxibid. Information is believed to be accurate but not guaranteed.

Auction By Order Of: Raber Dairy Farms Inc. Dwight Raber, 330-428-2776, call in the evenings between 6:00 PM – 8:00 PM.

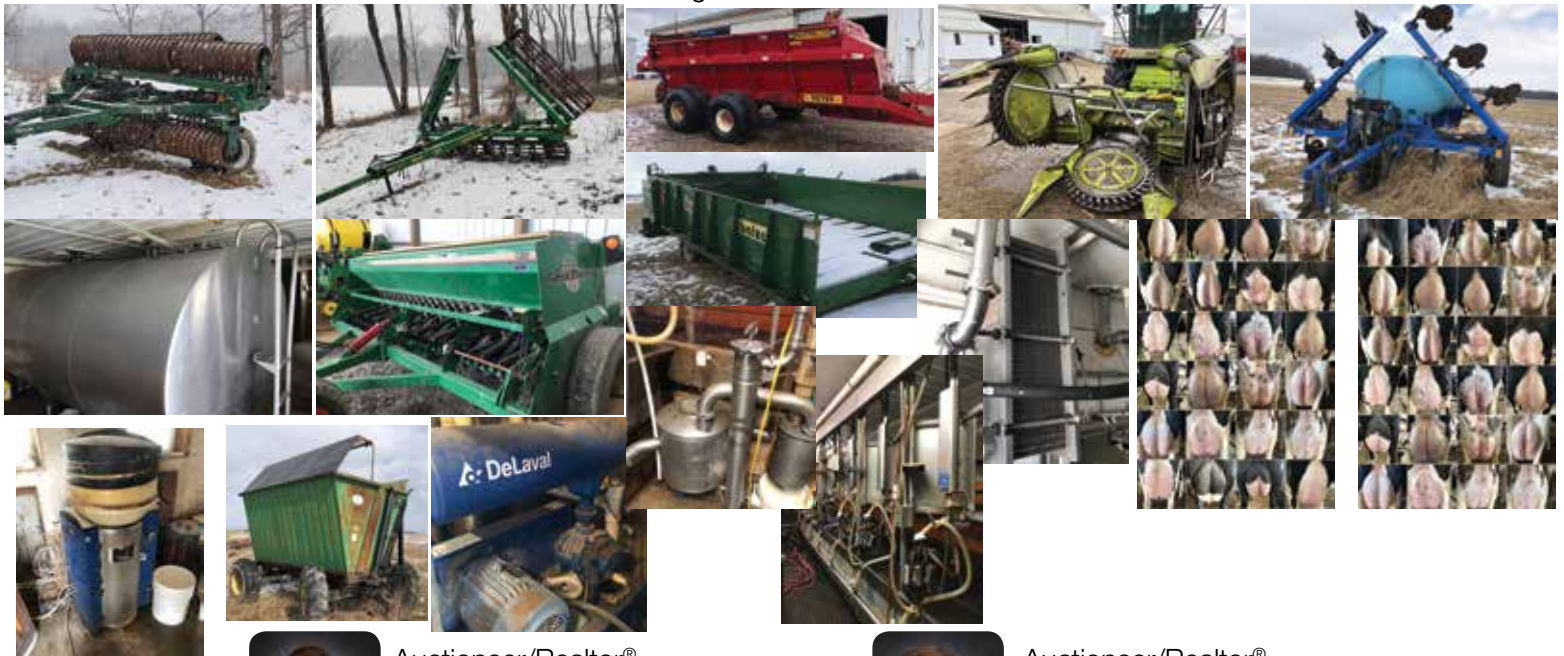

Auctioneer/Realtor®
RANDALL L. KIKO
330.831.0174
randallkiko@kikocompany.com



Auctioneer/Realtor®
RUSSELL T. (RUSTY) KIKO, JR.
330.495.0923
rustykiko@kikocompany.com



330.455.9357 • kikoauctions.com

